

Silvius Leopold Weiss

(1687 - 16 oct. 1750)

[Partie 61]

Ouverture de Mons. Weis, Bourrée (Bourée),
Menuet Sig. Weis, Gigue (Giga),
Menuet (Minuet), [Gigue]

WeissSW61.1, 2, 3, 4 (cf. WeissSW80.9),
5 (cf. WeissSW84.6), 6

Ré mineur

Manuscrit de Paris F-PnThII

Paris, Bibliothèque Nationale

F-Pn Rés. Vmc ms. 61 (olim: Bibl. Mad. Thibault)

Folios 8v à 10v

*Voir dans le manuscrit Harrach II (Schloß Rohrau) A-ROII, pages 59 à 64
(folios 32v. à 35r.), [Partie] (HR118)*

*Voir dans le manuscrit Harrach I (Schloß Rohrau) A-ROI, page 71
(folio 38r), Gigue (Guigue) ajoutée à la [Partie 80] (HR7)*

20

24

29

34

39

43

.../...

Bourrée (Bourée)

4

8

11

15

19

23

(1*) 4

(2*)

1. Original : pas d'indication rythmique

2. Original : pas d'indication rythmique

Menuet (Minuet) M: Weis

23

27

31

35

39

[Gigue]

1 2 3

6 8

a *f a f e a e* *f a f a a a*

3 4 5

a a r b r *e e r a a* *r b a r r a*

6 7 8

a a a b *r r r e r a* *a r a*

9 10 11

a r a r *a a r a* *a a* ::

12 13 14

e r e r a r *e r e e e e* *r a r a r r*

15 16 17

e e e r e a a *r b a a r b* *r a r*

18

21

24

ADDENDUM

Version longue extraite du manuscrit Harrach Rohrau II, pages 59 à 62

WeissSW61.1

Ouverture

1. Original : pas d'indication rythmique
2. Original : note absente
3. Original : pas d'indications rythmiques (2x)
4. Original : basse absente
5. Original : pas d'indication rythmique

20

4 4 5 4

24

4 4 4 4 4 4 4 4 4 4 4 4 4 4

28

4 4 4 4 4 4 4 4 4 4 4 4 4 4

32

4 4 4 4 4 4 4 4 4 4 4 4 4 4

36

4 4 4 4 4 4 4 4 4 4 4 4 4 4

40

4 4 4 4 4 4 4 4 4 4 4 4 4 4

44

4 4 4 4 4 4 4 4 4 4 4 4 4 4

.../...

1. Original : Mi bémol (b sur le 5e chœur)

48

52

56

60

64

68

72

77

81

85

89

93

98

102

.../...

1. Original : Fa dièse (b sur le 8e chœur)
 2. Tablature originale : Fa (a sur le 8ème chœur).

106

a *p* (1*) *b*

110

a *ma* *a a p* 4 *ma*

114

a *p* *a a b a p* *a a*

118

ma *a* 4 *a*

122

p *a* *ma* *a*

126

4 *a* *a ma* *a ma*

130

ma *a* *a a a* *p a a b a* *a ma ma ma*

1. Original : liaison absente

Tonalité : Ré mineur

Accord ordinaire des basses du luth

Scordature par octave

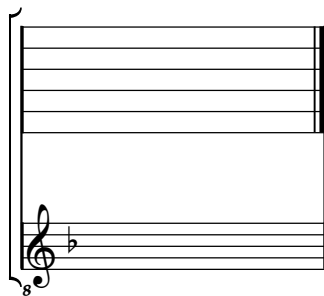

Accord des 11 chœurs du luth

